Blast Beat Exercises

Section 3

♩ = 120

1) Right Hand, Right Leg

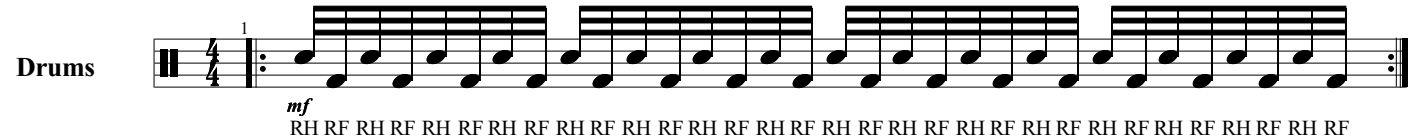

2) Right Hand, Left Foot

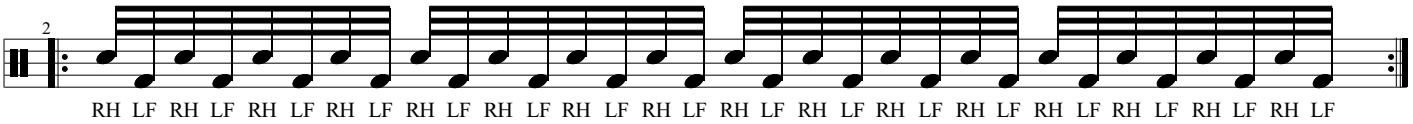

3) Left Hand Right Foot

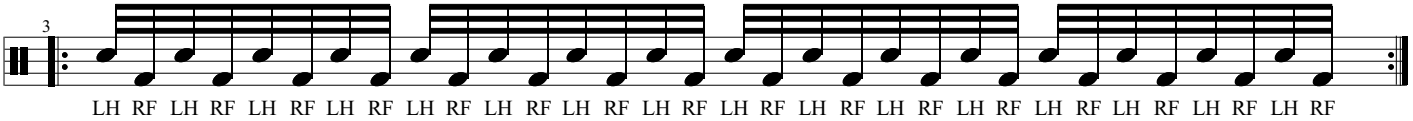

4) Left Hand, Left Foot

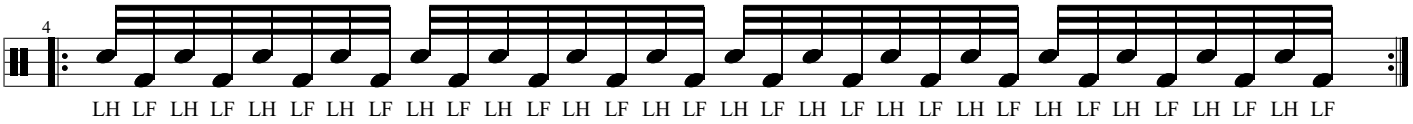

5) blast beat with quater note count on HiHat (Repeat exersizes 1 - 4 with Free hand On HiHat)

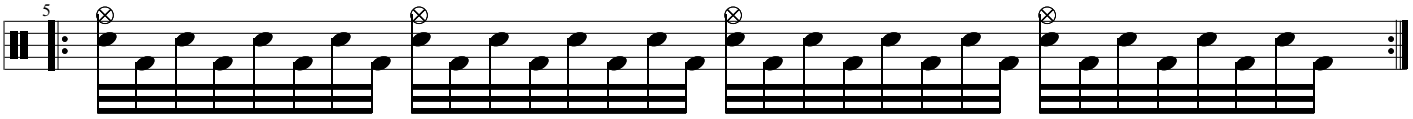
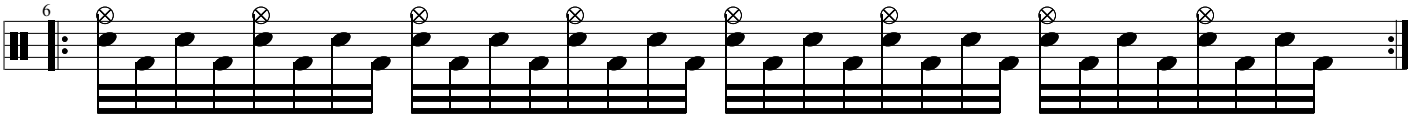
6) Blast Beat with 8th Note count on HiHat (Repeat exersizes 1 - 4 with Free hand On HiHat)